Early Journal Content on JSTOR, Free to Anyone in the World

This article is one of nearly 500,000 scholarly works digitized and made freely available to everyone in the world by JSTOR.

Known as the Early Journal Content, this set of works include research articles, news, letters, and other writings published in more than 200 of the oldest leading academic journals. The works date from the mid-seventeenth to the early twentieth centuries.

We encourage people to read and share the Early Journal Content openly and to tell others that this resource exists. People may post this content online or redistribute in any way for non-commercial purposes.

Read more about Early Journal Content at http://about.jstor.org/participate-jstor/individuals/early-journal-content.

JSTOR is a digital library of academic journals, books, and primary source objects. JSTOR helps people discover, use, and build upon a wide range of content through a powerful research and teaching platform, and preserves this content for future generations. JSTOR is part of ITHAKA, a not-for-profit organization that also includes Ithaka S+R and Portico. For more information about JSTOR, please contact support@jstor.org.

Now pray we for our country.

ELIZA FLOWER.

[London: J. Alfred Novello, 69, Dean Street, Soho, and *City Depôt*, 24, Poultry.]

1st Time, Soli.—2nd Time, Chorus.

Soprano. Now pray we for our coun - try, That Eng - land long may be The ho - - - ly, and the hap - - py, And the glo - ri-ous - ly free!

Alto. Now pray we for our coun - try, That Eng - land long may be The ho - - ly, and the hap - - py, And the glo - ri-ous - ly free!

Tenore, (Sv. Lower.) Now pray we for our coun - try, That Eng - land long may be The ho - - ly, and the hap - - py, And the glo - ri-ous - ly free!

Basso. Now pray we for our coun - try, That Eng - land long may be The ho - - - ly, And the hap - - py, And the glo - ri - ous - ly free!

Soli. *Lento.* *A Tempo. Dolce e espressivo.* Who bless - eth her is bless - ed. So peace be in her walls, And

Soli. *Lento.* *A Tempo. Dolce e espressivo.* Who bless - eth her is bless - ed. So peace be in her walls, And

Soli. *Lento.* *A Tempo. Dolce e espressivo.* Who bless - eth her is bless - ed. So peace be in her walls, And

Soli. *Lento.* Who bless - eth her is bless - ed.

*** Inserted in "The Musical Times" by permission of the authoress.
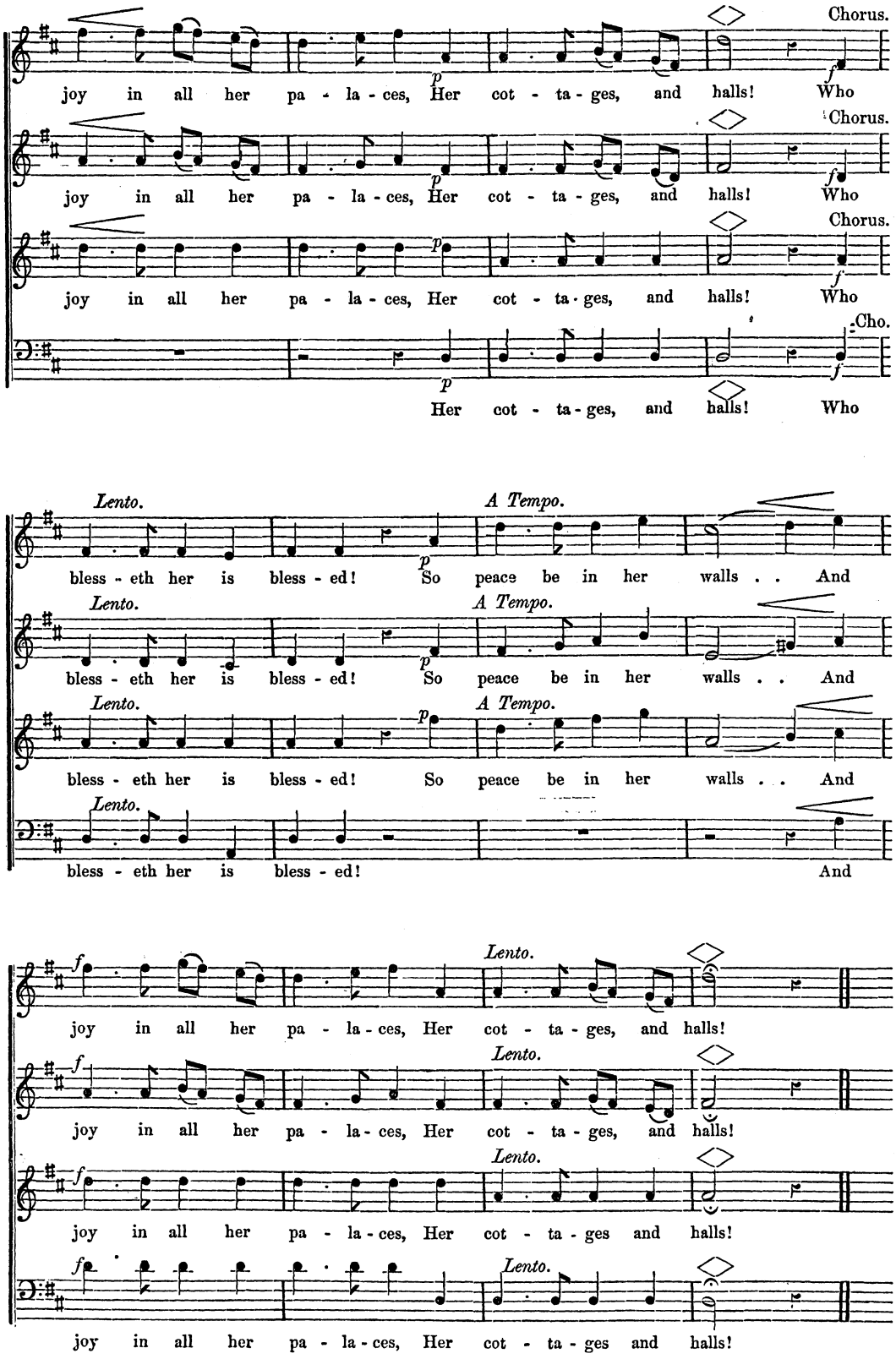
NOW PRAY WE FOR OUR COUNTRY.